

NOTE: LOT 17 SHALL BE ENCLOSED BY A RING OF TIMBER POSTS VERTICALLY IN THE GROUND NO MORE THAN 1/2" ABOVE AND PROTRUDING AT VARIOUS HEIGHTS (MAX. 3" MIN.). TOP SURFACE SHALL BE FINISHED TO MATCH ADJACENT LOTS. FLOORING SHALL BE FINISHED TO MATCH ADJACENT LOTS. ALL UTILITIES SHALL BE LOCATED IN THE UNIMPAVED PORTION OF THE LOT AND SHALL BE COVERED BY A RING OF TIMBER POSTS VERTICALLY IN THE GROUND NO MORE THAN 1/2" ABOVE AND PROTRUDING AT VARIOUS HEIGHTS (MAX. 3" MIN.).

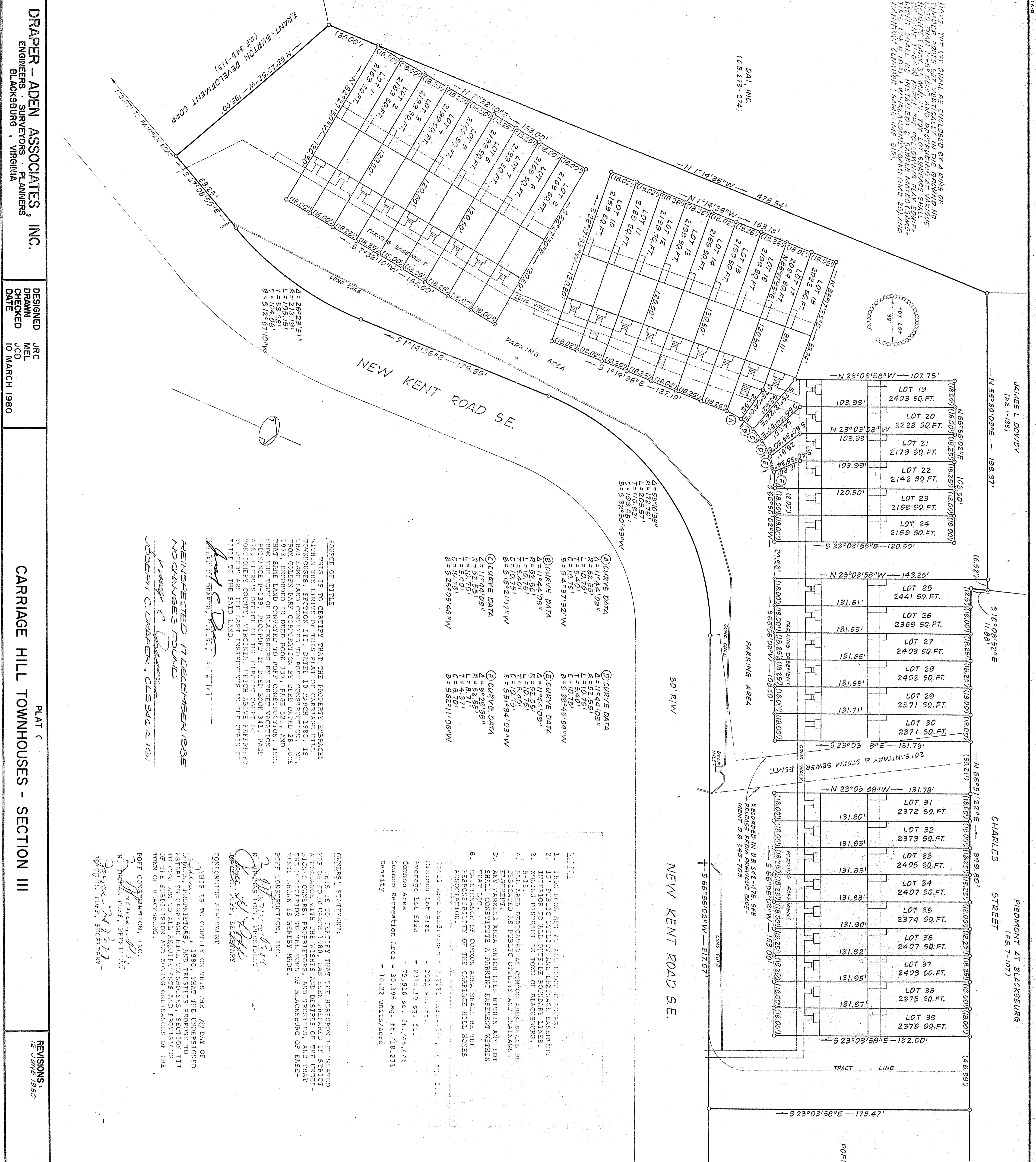

| | | | | | | |
|---------------------|----------------------------|------------------|---------------|--------------|---------------|-------------------|
| A CURVE DATA | $\Delta = 119.44109^\circ$ | $R = 119.44109'$ | $L = 10.751'$ | $T = 5.401'$ | $C = 10.751'$ | $B = 5.3719321'W$ |
| B CURVE DATA | $\Delta = 119.44109^\circ$ | $R = 119.44109'$ | $L = 10.751'$ | $T = 5.401'$ | $C = 10.751'$ | $B = 5.3719321'W$ |
| C CURVE DATA | $\Delta = 119.44109^\circ$ | $R = 119.44109'$ | $L = 10.751'$ | $T = 5.401'$ | $C = 10.751'$ | $B = 5.3719321'W$ |
| D CURVE DATA | $\Delta = 119.44109^\circ$ | $R = 119.44109'$ | $L = 10.751'$ | $T = 5.401'$ | $C = 10.751'$ | $B = 5.3719321'W$ |

GENERAL STATEMENT:
 THIS IS TO CERTIFY THAT THE HEREBY SET FORTH MAP DATED 10 MARCH 1980, HAS BEEN PREPARED IN STRICT ACCORDANCE WITH THE WISHS AND DESIRES OF THE UNDERSIGNED PROPRIETORS, AND TRUSTEES, AND THAT THE INFORMATION CONTAINED THEREIN IS TRUE AND CORRECT TO THE BEST OF OUR KNOWLEDGE AND BELIEF.

OWNER'S STATEMENT:
 THIS IS TO CERTIFY THAT THE HEREBY SET FORTH MAP DATED 10 MARCH 1980, HAS BEEN PREPARED IN STRICT ACCORDANCE WITH THE WISHS AND DESIRES OF THE UNDERSIGNED PROPRIETORS, AND TRUSTEES, AND THAT THE INFORMATION CONTAINED THEREIN IS TRUE AND CORRECT TO THE BEST OF OUR KNOWLEDGE AND BELIEF.

